Organization Structure
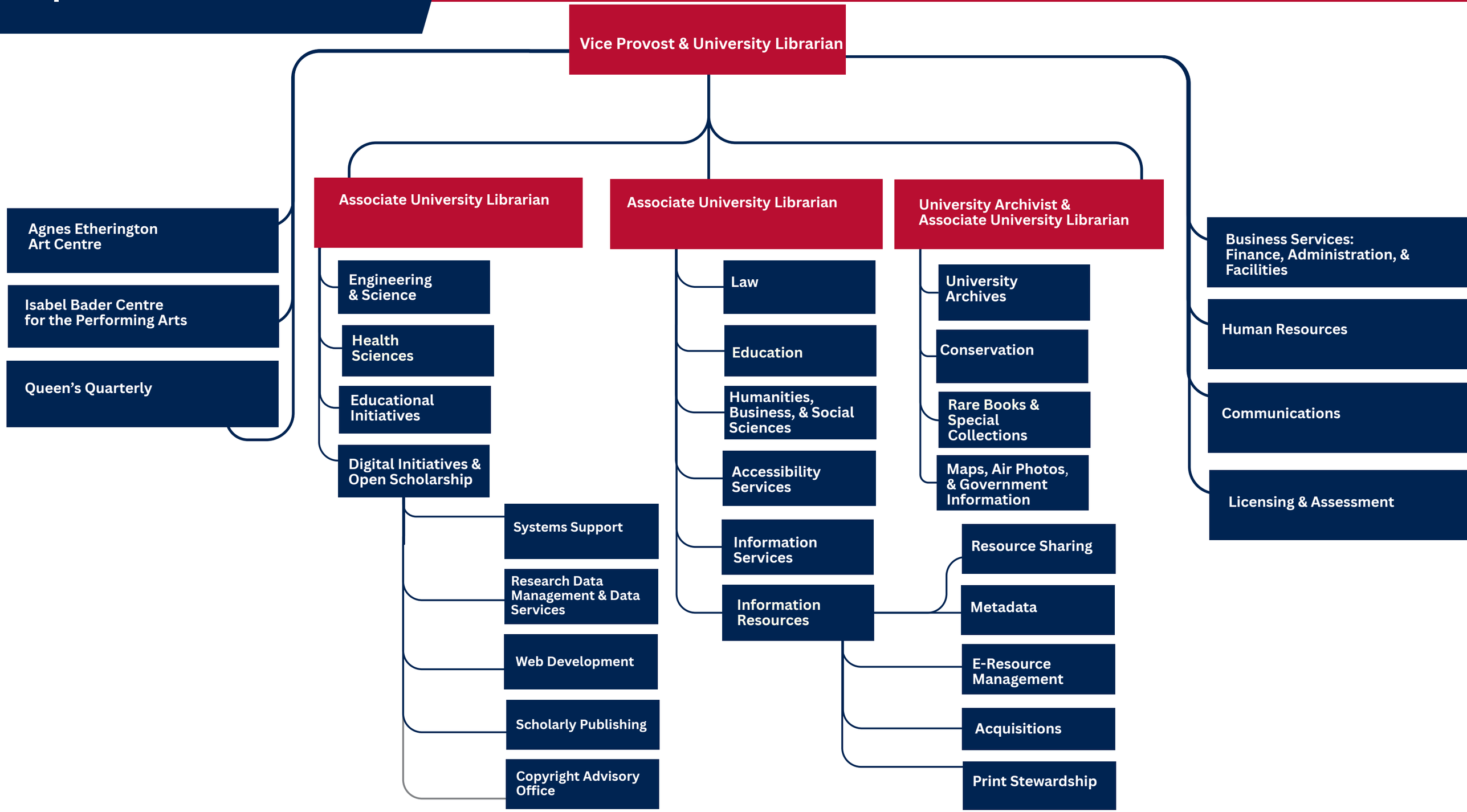
Queen's UNIVERSITY